

Patient report

Bio-Rad DATE: 12/01/2019
D-10 TIME: 07:14 PM
S/N: #DC2K755917 Software version: 4.30-2
Sample ID: 10591638
Injection date 12/01/2019 07:09 PM
Injection #: 61 Method: HbA1c
Rack #: --- Rack position: 1

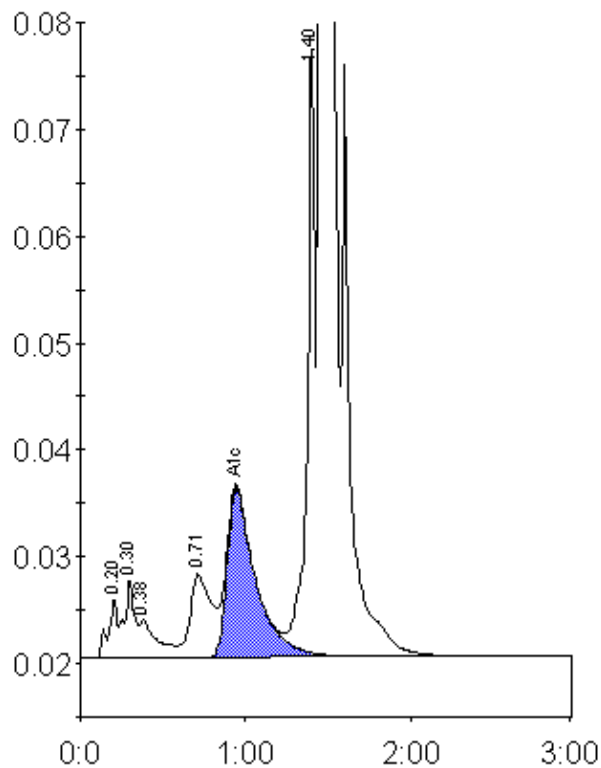

Peak table - ID: 10591638

Peak	R.time	Height	Area	Area %
A1a	0.20	5652	22123	0.7
A1b	0.30	7509	31062	1.0
Unknown	0.38	3556	27432	0.9
LA1c/CHb-1	0.71	7810	69091	2.2
A1c	0.94	15754	189715	8.4
P3	1.40	57623	184983	6.0
A0	1.46	763212	2553512	83.0
Total Area:			3077918	

Concentration:	%
A1c	8.4